Counter Taobao Weekly Update

Week ending 4 Apr 2025

ERP initiative

[Progress] a) 聚水潭 agreed to integrate with our API and trial partnership; b) complied target pilot seller list to conduct manual trial from mid-Apr to ensure biz flow feasibility; c) to dev ERP API and mass mgt tool by end-Ar

Key updates

- **聚水潭 agreed to integrate with our API (by end-Apr), and trial the partnership**
- **List of fashion sellers to work with have been compiled, and we'll trial from mid-Apr (will be extended to furniture + F&B sellers too)**
- **Next steps to 1) conduct manual trial from mid-Apr to make sure biz flow feasible; 2) develop API with 聚水潭 and conduct joint-testing by end-Apr; 3) develop mass shop management tools by end-Apr; 4) connect with 2 additional ERP partners to test interest**

Topic	#	Task	PIC	Status
ERP Info	1	Collect ERP account information from sellers	Siri	Completed
	2	Check the completeness of the information provided from ERP e.g. stock, price, PO	Siri/Monica	Completed
	3	Collect TB price from sellers	Keith	Paused
	4	Check if TB price matches with price in 聚水潭	Siri/Monica	Completed
Feasibiliy Checks	5	Product feasibility check with individual product lines	Monica	In Progress
	6	Provide a product solution proposal	Monica	In Progress
	7	Ensure that Legal/Finance has a ToS for sellers to sign	Monica/Cuiwei	To start
	8	Confirmation if 聚水潭 is willing to work with us	Gerold	Completed
Commercial	9	Map out business flow with BPMs	Monica/Cuiwei	In Progress
	10	聚水潭 to provide seller information e.g. # sellers, # listings, etc	Gerold	Paused
	11	Estimate business impact with data from 聚水潭	Lynn/Nic	To start
	12	High level summary of partnership between SHP and 聚水潭	Lynn/Nic	In Progress
Implementation	13	Get list of cooperative sellers	Siri	Completed
	14	Ensure that system flow is sorted out e.g. listing, pricing, operations, arranging of shipment, escrow, etc	Siri/Monica	In Progress
	15	聚水潭 to integrate with our API	Monica	To start
	16	To confirm working-level flow between SHP and 聚水潭	Gerold/Siri	To start

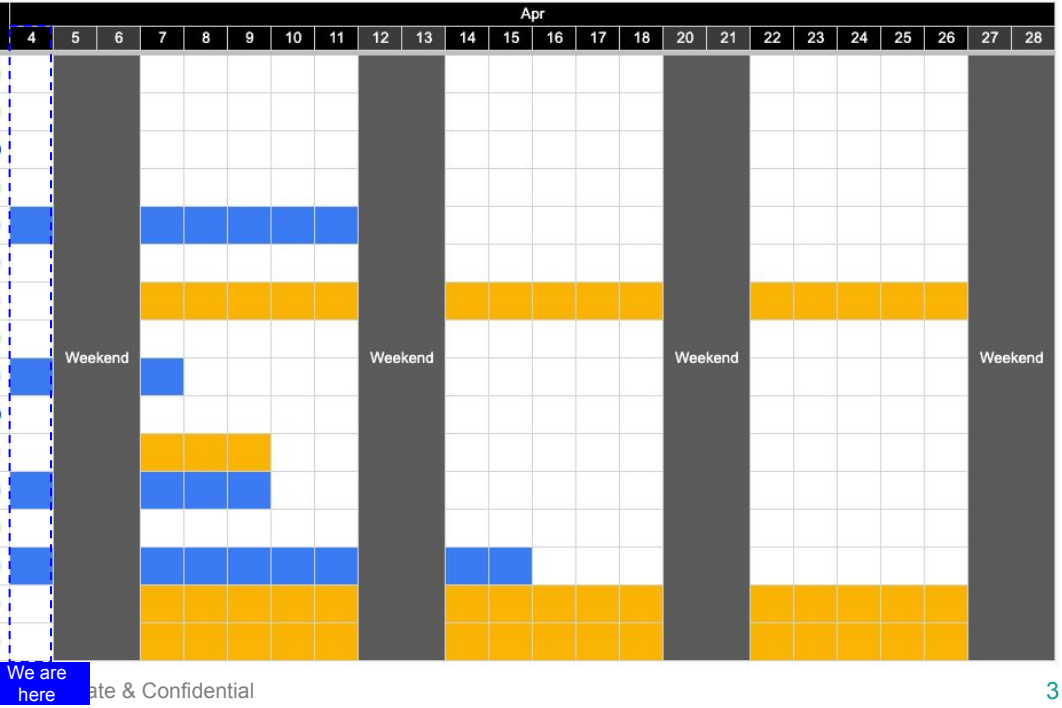

Fashion Update

[Fashion Progress: existing program seller] In Mar, 1) we managed to +34k new SKUs in VN/TH/TW/PH 2) ramp up overall SKU efficiency by +25% 3) finalise acquisition packages to being in Apr

Completed | In progress | Planned, to start | Delayed

Market	Topic	#	Task	PIC	Status
Batch 1 Sellers [164 GGPs] - Cross-migrate existing TB SKUs on Shopee platform to SG, MY, TH, VN, TW & PH					
SG	Commercial	1	Align potential migration pool	Tina	Completed
		2	Marketing resources alignment	Tina	Completed
		3	Align SKU migration target, acquisition target and	Tina/Lynn	Completed
		4	Conduct seller pitching	Lynn	Completed
		5	Support seller onboarding / SKU listing / migration	Lynn	In Progress
		6	Conduct marketing push	Tina	In Progress
MY	Commercial	7	Align potential migration pool	Junnie	Completed
		8	Marketing resources alignment	Junnie	Completed
		9	Align SKU migration target, acquisition target and	Junnie/Lynn	Completed
		10	Conduct seller pitching	Lynn	Completed
		11	Support seller onboarding / SKU listing / migration	Lynn	In Progress
		12	Conduct marketing push	Junnie	In Progress
TH	Commercial	13	Align potential migration pool	Tiffany	Completed
		14	Marketing resources alignment	Tiffany	Completed
		15	Align SKU migration target, acquisition target and	Tiffany/Lynn	Completed
		16	Conduct seller pitching	Lynn	Completed
		17	Support seller onboarding / SKU listing / migration	Lynn	In Progress
		18	Conduct marketing push	Tiffany	In Progress
VN	Commercial	19	Align potential migration pool	Eric	Completed
		20	Marketing resources alignment	Eric	Completed
		21	Align SKU migration target, acquisition target and	Eric/Lynn	Completed
		22	Conduct seller pitching	Lynn	Completed
		23	Support seller onboarding / SKU listing / migration	Lynn	In Progress
		24	Conduct marketing push	Eric	In Progress
TW	Commercial	25	Align potential migration pool	Amanda	Completed
		26	Marketing resources alignment	Amanda	Completed
		27	Align SKU migration target, acquisition target and	Amanda/Lynn	Completed
		28	Conduct seller pitching	Lynn	Completed
		29	Support seller onboarding / SKU listing / migration	Lynn	In Progress
		30	Conduct marketing push	Amanda	In Progress
PH	Commercial	31	Align potential migration pool	Ashley	Completed
		32	Marketing resources alignment	Ashley	Completed
		33	Align SKU migration target, acquisition target and	Ashley/Lynn	Completed
		34	Conduct seller pitching	Lynn	Paused
		35	Support seller onboarding / SKU listing / migration	Lynn	Paused
		36	Conduct marketing push	Ashley	In Progress

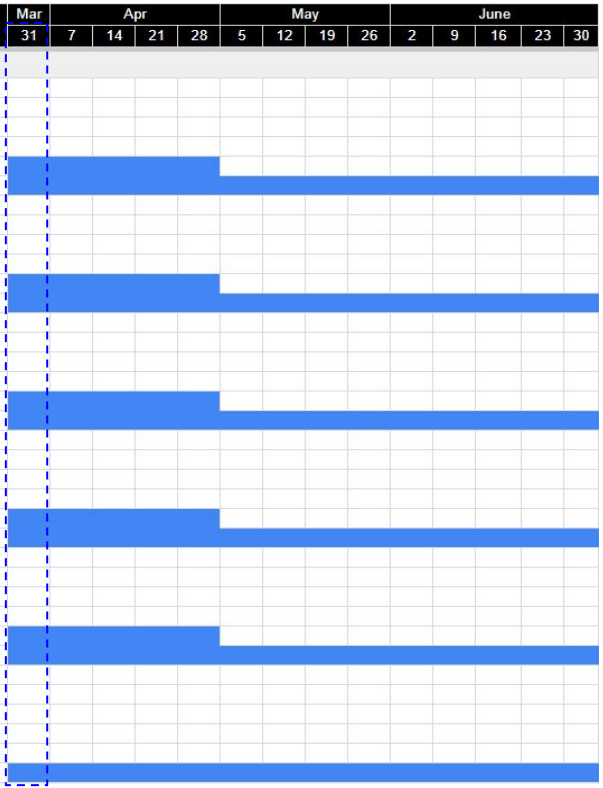

We are here

Highlights

- **New SKU Migration:** +34k new SKUs through pushing sellers to migrate/upload in VN/TH/TW/PH
- **SKU Effi increased 25%:** through getting more market resources, and push seller investment

[Fashion Progress: new top TB seller acquisition] VN/TH/PH/SG/TW pitching completed; to add in program from Apr onwards; MY pending comms waiver approval before pitching

Completed | In progress | Planned, to start | Delayed

Market	Topic	#	Task	PIC	Status
Batch 2 Sellers [Acquisition] - Acquire top TB sellers / SKUs that are not on SHP					
		37	Sellers review	Tina	Completed
		38	Marketing resource alignment	Tina	Completed
		39	Conduct seller pitching	Lynn	In Progress
		40	Seller onboarding and SKU listing/migration	Lynn	In Progress
SG	Commercial	41	Marketing push	Tina	To start
		42	Sellers review	Junnie	Completed
		43	Marketing resource alignment	Junnie	Delayed
		44	Conduct seller pitching	Lynn	To start
		45	Seller onboarding and SKU listing/migration	Lynn	To start
MY	Commercial	46	Marketing push	Junnie	To start
		47	Sellers review	Tiffany	Completed
		48	Marketing resource alignment	Tiffany	Paused
		49	Conduct seller pitching	Lynn	In Progress
		50	Seller onboarding and SKU listing/migration	Lynn	In Progress
TH	Commercial	51	Marketing push	Tiffany	To start
		52	Sellers review	Eric	Completed
		53	Marketing resource alignment	Eric	Completed
		54	Conduct seller pitching	Lynn	In Progress
		55	Seller onboarding and SKU listing/migration	Lynn	In Progress
VN	Commercial	56	Marketing push	Eric	To start
		57	Sellers review	Amanda	Completed
		58	Marketing resource alignment	Amanda	Completed
		59	Conduct seller pitching	Lynn	In Progress
		60	Seller onboarding and SKU listing/migration	Lynn	In Progress
TW	Commercial	61	Marketing push	Amanda	To start
		62	Sellers review	Ashley	Completed
		63	Marketing resource alignment	Ashley	Completed
		64	Conduct seller pitching	Lynn	In Progress
		65	Seller onboarding and SKU listing/migration	Lynn	To start
PH	Commercial	66	Marketing push	Ashley	To start

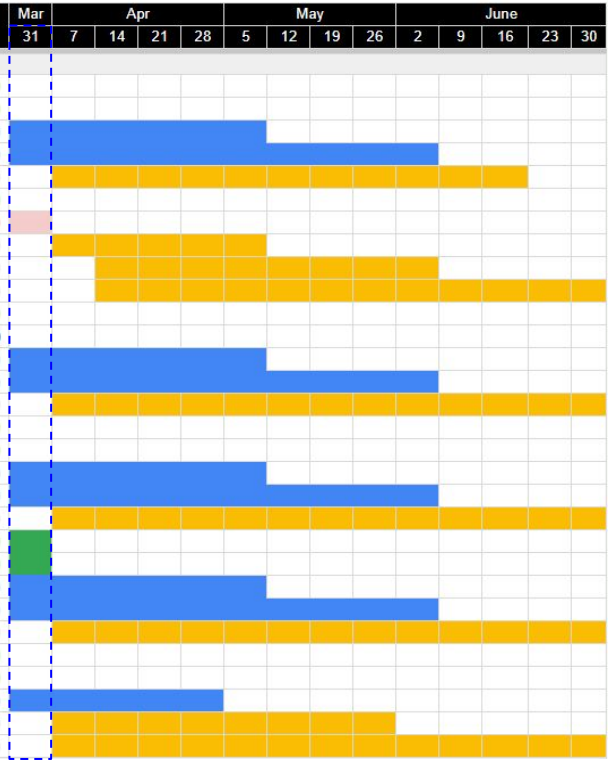

We are here

Highlights

[VN, TH, PH, SG, TW]

- Pitching completed for Apr batch with 14-20 sellers per market
- To be added into program from Apr

[MY]

- Pending approval for commission waiver (Delayed, ETA: next week)

[Fashion Progress: Crawled and matched Taobao SKUs on Shopee] TH push started this week; TW & PH in progress of SKU selection

Completed | In progress | Planned, to start | Delayed

Market	Topic	#	Task	PIC	Status
Batch 3 [Crawling] - Crawl and match top TB SKUs on SHP					
SG	Commercial	67	Crawl TB LZD SKUs	Keith	Completed
		68	Mapping to existing SHP SKUs	Keith	Completed
		69	Selection of SKUs	Tina	Completed
		70	Marketing resource alignment	Tina	Completed
		71	SKU migration	Lynn/Momo	To start
		72	Marketing push	Tina	In Progress
MY	Commercial	73	Crawl TB LZD SKUs	Keith	Completed
		74	Mapping to existing SHP SKUs	Keith	Completed
		75	Selection of SKUs	Junnie	Completed
		76	Marketing resource alignment	Junnie	Completed
		77	SKU migration	Lynn/Momo	To start
		78	Marketing push	Junnie	In Progress
TH	Commercial	79	Crawl TB LZD SKUs	Keith	Completed
		80	Mapping to existing SHP SKUs	Keith	Completed
		81	Selection of SKUs	Tiffany	Completed
		82	Marketing resource alignment	Tiffany	Completed
		83	SKU migration	Lynn/Momo	To start
		84	Marketing push	Tiffany	In Progress
VN	Commercial	85	Crawl TB LZD SKUs	Keith	Completed
		86	Mapping to existing SHP SKUs	Keith	Completed
		87	Selection of SKUs	Eric	Completed
		88	Marketing resource alignment	Eric	Completed
		89	SKU migration	Lynn/Momo	To start
		90	Marketing push	Eric	In Progress
TW	Commercial	91	Crawl TB LZD SKUs	Keith	Completed
		92	Mapping to existing SHP SKUs	Keith	Completed
		93	Selection of SKUs	Amanda	Delayed
		94	Marketing resource alignment	Amanda	Delayed
		95	SKU migration	Lynn/Momo	To start
		96	Marketing push	Amanda	To start
PH	Commercial	97	Crawl TB LZD SKUs	Keith	Completed
		98	Mapping to existing SHP SKUs	Keith	Completed
		99	Selection of SKUs	Ashley	In Progress
		100	Marketing resource alignment	Ashley	In Progress
		101	SKU migration	Lynn/Momo	To start
		102	Marketing push	Ashley	To start

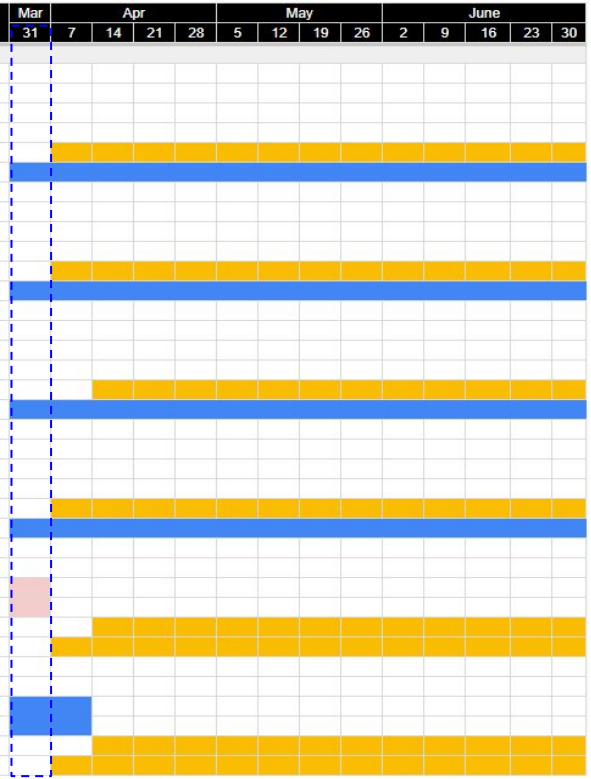

We are here

Highlights

[TH, TW, PH]

- TH 350 P1 SKUs started featuring in Apr Microsite
- TW/PH still pending resources alignment and SKU selection

[SG/MY/VN]

- Ongoing push with voucher/reverse nomination and microsite exposure

[Fashion Performance] Reg Mar full-month ADO 29.2k (+21.6% MoM, %CB +0.5% MoM); ADG $307k (+8.6% MoM, %CB +0.3%); PC2 2.0% (+1.1% vs CB); SKU# 483k (-1.8% MoM)

Table: Overall regional performance for 78 TB sellers in the program (Mar full month)

		All Markets	SG	MY	TW	PH	TH	VN
ADO	MTD	29,225	683	4,605	225	13,383	5,520	4,808
	M-1	24,036	563	3,613	227	10,329	4,686	4,619
	MoM	1 21.6%	21.5%	27.5%	-0.8%	29.6%	17.8%	4.1%
	CB% MTD	3.9%	1.9%	3.5%	1.0%	5.9%	4.3%	2.3%
	CB% MoM	1 0.5%	0.2%	0.2%	0.0%	0.4%	0.4%	0.4%
ADG	MTD	$307,582	$9,529	$45,998	$5,114	$134,658	$62,410	$49,872
	MoM	2 8.6%	-0.4%	9.7%	-8.1%	14.0%	8.7%	-1.4%
	CB% MTD	6.5%	2.3%	4.2%	1.0%	12.3%	8.2%	5.9%
	CB% MoM	0.3%	-0.3%	-0.7%	-0.1%	0.7%	0.7%	0.9%
ABS	MTD	$11	$14	$10	$23	$10	$11	$10
	MoM	-10.7%	-18.0%	-13.9%	-7.3%	-12.0%	-7.7%	-5.3%
PC2	MTD	$5,496	$773	$489	$555	-$250	$2,041	$1,887
	MoM	-$3,014	-$5	-$758	-$7	-$2,417	$675	-$504
PC2 %	MTD	2.0%	8.2%	1.1%	10.9%	-0.2%	3.3%	3.8%
	MoM	-0.8%	-0.1%	-2.0%	0.7%	-2.0%	0.9%	-0.9%
	CB PC2	0.8%	8.4%	1.4%	6.6%	-1.8%	-1.0%	-2.3%
	Delta	1.1%	-0.3%	-0.3%	4.3%	1.6%	4.2%	6.1%
# SKUs	MTD	483,079	57,859	59,869	36,338	152,087	89,274	87,653
	MoM	3 -1.8%	-23.7%	-33.5%	54.3%	0.6%	24.3%	10.4%
SKU effi	MTD	6.05%	1.18%	7.69%	0.62%	8.80%	6.18%	5.49%
	MoM	3 23.8%	59.3%	91.6%	-35.7%	28.8%	-5.3%	-5.7%

Highlights

1. Reg Mar ADO 29.2k (+21.6% MoM); ADO as %CB +0.5% MoM (%CB increase consecutively for 2 months)
2. Reg Mar ADG $307k (+8.6% MoM); ADG as %CB +0.3% MoM
- PC2 2.0% (+0.1% MoM); 1.1pp higher than CB PC2
3. SKU # 483k (-1.8% MoM); due to SG/MY opted out sellers. **Recovered ~30k SKUs close to EOM** - also, SKU effi increased by 23% overall

[Fashion Performance] Apr MTD ADO 34.3k (+18% MoM, %CB +0.4% MoM); ADG $420k (+36% MoM, %CB +1.7%); PC2 2.4% (-1.4% vs CB); SKU# 500k (+3.4% MoM)

Table: Overall regional performance for 78 TB sellers in the program (1-4 Apr)

			All Markets	SG	MY	TW	PH	TH	VN
ADO	MTD		**34,335**	848	3,910	255	15,449	7,660	6,214
	M-1		**29,225**	683	4,605	225	13,383	5,520	4,808
	MoM	1	**17.5%**	24.0%	-15.1%	13.5%	15.4%	38.8%	29.2%
	WTD		**27,399**	708	3,101	220	13,855	5,710	3,804
	WoW		**-7.7%**	4.3%	-18.8%	-3.8%	-2.7%	-1.2%	-23.3%
	CB% MTD		4.3%	2.3%	4.0%	1.1%	6.3%	4.9%	2.5%
	CB% MoM	1	**0.4%**	0.5%	0.5%	0.1%	0.3%	0.7%	0.2%
ADG	MTD		**$420,024**	$11,973	$46,206	$6,615	$193,995	$95,034	$66,202
	MoM	1	**36.6%**	25.6%	0.5%	29.3%	44.1%	52.3%	32.7%
	CB% MTD		**8.3%**	2.9%	5.2%	1.1%	15.3%	10.0%	6.8%
	CB% MoM		**1.7%**	0.6%	1.0%	0.1%	3.1%	1.9%	0.9%
ABS	MTD		**$12**	$14	$12	$26	$13	$12	$11
	MoM		**16.2%**	1.3%	18.3%	14.0%	24.8%	9.7%	2.7%
PC2 %	MTD		**1.3%**	4.2%	-0.4%	8.9%	-0.2%	3.5%	8.2%
	MoM	2	**-0.1%**	-4.1%	0.6%	-2.1%	-0.1%	0.3%	4.3%
	CB PC2		2.8%	11.9%	4.7%	8.1%	-0.3%	1.2%	-1.0%
	Delta		**-1.4%**	**-7.7%**	**-5.1%**	**0.9%**	**0.1%**	**2.3%**	**9.2%**
# SKUs	MTD		**499,627**	58,376	67,334	37,650	155,837	91,068	89,361
	MoM	3	**3.4%**	0.9%	12.5%	3.6%	2.5%	2.0%	1.9%
	WTD		499,649	59,405	66,693	37,214	155,988	90,870	89,479
	WoW		**0.8%**	**-3.9%**	**2.3%**	**6.3%**	**1.1%**	**0.8%**	**0.3%**
SKU effi	MTD		**6.87%**	1.45%	5.81%	0.68%	9.91%	8.41%	6.95%
	MoM		**13.6%**	22.9%	-24.5%	9.5%	12.7%	36.0%	26.8%

Highlights

1. Reg MTD ADO 34.3k (+18% MoM); MY's decrease due to platform detrend after Raya; however, ADO% CB increased 0.4% (consecutive 3 months increase)
2. Reg MTD ADG $420k (+36% MoM); ADG as %CB +1.7% MoM
3. PC2 1.3% (-0.1% MoM); 1.4pp lower than CB PC2

- SKU # 500k (+3.7% MoM); to increase SKU pool further in Apr through acquisition and identifying more existing TB sellers
- Next week focus for Fashion
  - Acquisition: Finalise acquired sellers for Apr
  - ERP x Acquisition: To prepare for business trial by mid-Apr

[PC2 Reduction Plan Summary across markets] In progress of working with markets to reinvest PC2 to drive growth, focusing on VN, TH, TW with highest PC2 delta vs CNCB

Summary: PC2 Reduction Plan across markets

Fashion PC2 Plan	SG	MY	TH	VN	PH	TW
Directional alignment with local on PC2 re-investment	Ok to reduce	Ok to reduce	Ok to reduce (for unique/price competitive SKUs only)	Ok to reduce	pending alignment	Ok to reduce
Co-investment plan	comms waiver for new seller acquisition	1) acquisition comms waiver 2) $33k/month item rebate 3) $30k/month Ads budget	-	extra voucher support	-	Increase # sellers to receive PRM support
Status	started end-Mar'25	pending approval [ETA this week]	pending BI insights on TB SKU profiles	started end-Mar'25	-	started Apr'25
Next Steps + ETA	review PC2 on bi-weekly basis and adjust where required	start acquisition after comms waiver approval [ETA 14 apr]	Reg BI to provide unique/price competitive SKU assessment [ETA 11 Apr]	review PC2 on bi-weekly basis and adjust where required	-	pitching to more sellers [ETA mid-Apr]

[Fashion] Summary of focus initiatives (key changes from last update in blue)

Domain	#	Initiative	Description	Status	ETA
Grow SKU count via migration & new seller acquisition	1	Self-Run Seller SKU Migration	Sellers to migrate their SKUs via self-listing or migration tool	SG/MY: Mar EoM RR 89%/88% respectively Other markets: Mar EoM slightly behind target (85%-99% RR) Done deep dive on # of SKUs to migrate, to adjust target by early next week	End Apr
	2	Acquire new TB sellers	To acquire sellers from top 300 TB wishlist (not on SHP)	For acquired sellers: VN/TH/SG/TW pitching completed with 41-74% success rate, to be added in program from Apr. MY pending comms waiver approval [ETA: next week]	11 Apr Deep-dive
	3	Acquisition x ERP	To evaluate feasibility of acquiring sellers / SKUs via CN's top ERP 聚水潭	To kickstart trial with cooperative sellers by mid-Apr	Apr-May
	4	Crawling from LZD/TB	Crawl top fashion TB SKUs from LZD/TB	MY/SG/VN: started marketing push for crawled and mapped SKUs TH: Push plan started for Apr TW/PH: SKU selection and designing push plan in progress	TW/PH: Mid Apr
	5	Source SKUs	Develop a guidebook for all markets, and get TB top sellers to source for these SKUs	Latest update from Reg PMO team is that they're replicating PH's guidebook to SG/MY, with ETA in end-Apr	Apr'25
	6	Increase TB seller supply	Allow sellers on SHP to self reach out to join TB programme if they are TB sellers with proof provided	Blast notification to sellers to self-nominate to opt into programme for 2 weeks via 6 channels (Announcement, Popup, Banner, SEH, WeChat and RM internal nomination).	16 Apr
Improve SKU effi via marketing assets and seller co-investment	7	AMS + Livestream (Marketing Booster)	Marketing booster package set-up for SG/MY, comprising of livestream + AMS	Self-Run/CNSIP: SG and MY started in Mar, and will continue into Apr	Mar/Apr
	8	Seller Investment	Seller to commit to all criterias set by markets to receive SHP's commitment	% of shops that fulfilled all commitments: SG 11%, MY 31%, TH 12%, VN 0%,TW 8% % of shops that fully expensed free ads credit: SG 90%, MY 94%	30 Mar Deep-dive
	9	Build success cases (focus GGPs)	17 focus GGPs selected by CN team as success cases for future acquisition	Reg RR 95% (MoM +32%); 6/17 sellers met target CN to select more iFashion sellers to grow as success cases.	Apr'25

1 [SKU supply increase plan] Expect to migrate 48.7k SKUs from Apr to Jun

Table: SKUs to be migrated from Apr to Jun(by markets) for 164 TB program sellers

	Total	SG	MY	TW	TH	VN
Mar SKU #	**330,993**	**57,859**	**59,869**	**36,338**	**89,274**	**87,653**
SKU # to be migrated	**48,764**	**6,071**	**6,234**	**5,733**	**17,349**	**13,378**
… Apr	14,914	2,791	2,118	2,451	4,473	3,082
… May	16,925	1,640	2,058	1,641	6,438	5,148
… Jun	16,925	1,640	2,058	1,641	6,438	5,148
Total SKU # expected by Jun	**379,757**	**63,930**	**66,103**	**42,071**	**106,623**	**101,031**

Highlight

- Expect to +48.7k new SKUs from Apr to Jun across 5 markets

2 [Recap - Pitching Funnel] Out of 2.7 sellers identified, 137 sellers are acquired. Next-step to onboard them and migrate their SKUs to all markets

Table: CN SAI Acquisition Progress (Top TB 300 sellers + Non Top TB)

Reasons	Seller #	% contribution	Remarks
Total	2,675	100%	
Top TB 300 sellers	**2,652**	**99%**	**Crawled from TB top 300 per L1 category keyword; excluding TB consignment/global/non-CN shops**
... Acquired	114	4%	[Acquired in 2024]: All 98 sellers are in the program [Acquired in 2025]: Remaining **16 sellers** completed pitching for SG/TH/VN/TW to join program
... Accepted	18	1%	Interested sellers pending to be onboarded
... In discussions	28	1%	Sellers has high willingness and still consideration phase
... Uncontactable	79	3%	Closed
... Rejected	99	4%	Closed
... Pitching ongoing	38	1%	Ongoing
... Pending to reach out	2,276	85%	To reach out based on SAI team's capacity ~360 sellers/month
Non-top TB 300 sellers (Acquired)	**23**	**1%**	**Acquired in March; pitching completed to join program. To acquire monthly and nominate to markets**

39 sellers (16 + 23) acquired in Apr'25

Furniture Update

[Furniture Progress: SG/MY] In Mar, we managed to 1) migrate +55k SKUs for top GGP in MY 2) persuade top GGPs to invest in our program 3) finalised acquisition package

Completed | In progress | Planned, to start | Delayed

Market	Topic	#	Task	PIC	Status
Phase 1 [Migration] - Cross-migrate existing TB SKUs on Shopee platform to SG and MY					
SG	Commercial	1	Align potential migration pool	Tina	Completed
		2	Align migration incentive plan to seller and marketing resource support to migrated SKUs	Tina	Completed
		3	Align SKU migration target and ADO target	Tina/Peggy	Completed
		4	Conduct seller pitching	Peggy	Completed
		5	Support seller onboarding / SKU listing	Peggy	In Progress
		6	Conduct marketing push	Tina	In Progress
	Service	7	Assess logistics blockers (channel availability and limits; rate card competitiveness; installation services)	Nicholas	Completed
		8	Launch installation service	Nicholas	In Progress
		9	Assess SLS Sea Shipping rates vs seller own vendors rates	Nicholas	Completed
		10	Lower SLS Sea Shipping rates	Felicity	Paused
MY	Commercial	11	Align potential migration pool	TM	Completed
		12	Align migration incentive plan to seller and marketing resource support to migrated SKUs	TM	Completed
		13	Align SKU migration target and ADO target	TM/Peggy	Completed
		14	Conduct seller pitching	Peggy	Completed
		15	Support seller onboarding / SKU listing	Peggy	In Progress
		16	Conduct marketing push	TM	In Progress
	Service	17	Assess logistics blockers (channel availability and limits; rate card competitiveness; installation services)	Nicholas	Completed
		18	Formulate logistics solution (e.g., new channel, higher limit and better price with vendor nego)	Felicity	Completed
		19	Push sellers to adopt the new logistics solutions	Peggy	Completed
		20	Assess SLS Sea Shipping rates vs seller own vendors rates	Nicholas	Completed
		21	Lower SLS Sea Shipping rates	Felicity	Paused

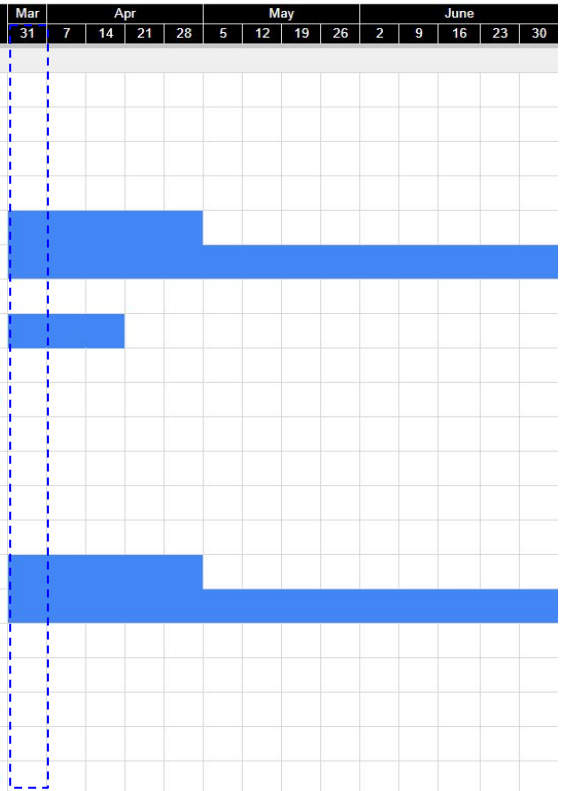

We are here

Highlights

- **SKU migration for MY:** Added +55k new SKUs to MY from top GGP (increase SKU supply by 5x)
- **Top GGPs to invest in our program:** For both SG/MY, top 3 and top 5 GGPs respectively will/have invested in growth. Pending them to do nominations for FDs/vouchers (ETA next week)
- **Acquisition Package:** Finalised for SG, MY pending comms waiver approval

[Furniture Progress: TH/VN] Pitching completed with 9 and 3 sellers accepted for TH and VN respectively, to start migration from next week

Completed | In progress | Planned, to start | Delayed

Market	Topic	#	Task	PIC	Status
Phase 2 [Migration] - Cross-migrate existing TB SKUs on Shopee platform to PH/TH/VN/TW					
TH	Commercial	21	Align potential migration pool	Jan	Completed
		22	Align migration incentive plan to seller and marketing	Jan	Completed
		23	Align SKU migration target and ADO target	Jan/Peggy	In Progress
		24	Conduct seller pitching	Peggy	In Progress
		25	Support seller onboarding / SKU listing	Peggy	To start
		26	Conduct marketing push	Jan	To start
	Service	27	Understand current status of seaship/bulky channels in	Lucas	Completed
		28	Assess logistics blockers (channel availability and	Nicholas	Completed
		29	(If applicable) Formulate logistics solution (e.g., new	Lucas	To start
		30	(If applicable) Push sellers to adopt the new logistics	Nicholas	To start
VN	Commercial	31	Align potential migration pool	Eric	Completed
		32	Align migration incentive plan to seller and marketing	Eric	Completed
		33	Align SKU migration target and ADO target	Eric/Peggy	In Progress
		34	Conduct seller pitching	Peggy	In Progress
		35	Support seller onboarding / SKU listing	Peggy	To start
		36	Conduct marketing push	Eric	To start
	Service	37	Understand current status of seaship/bulky channels in	Lucas	Paused
		38	Assess logistics blockers (channel availability and	Nicholas	Paused
		39	(If applicable) Formulate logistics solution (e.g., new	Lucas	Paused
		40	(If applicable) Push sellers to adopt the new logistics	Peggy	Paused
TW	Commercial	41	Align potential migration pool	Amanda	Paused
		42	Align migration incentive plan to seller and marketing	Amanda	Paused
		43	Align SKU migration target and ADO target	Amanda/Peggy	Paused
		44	Conduct seller pitching	Peggy	Paused
		45	Support seller onboarding / SKU listing	Peggy	Paused
		46	Conduct marketing push	Amanda	Paused
	Service	47	Assess logistics blockers (channel availability and	Nicholas	Paused
		48	(If applicable) Formulate logistics solution (e.g., new	Zelly Wu	Paused
		49	(If applicable) Push sellers to adopt the new logistics	Peggy	Paused
PH	Commercial	50	Align potential migration pool	Antonio	Paused
		51	Align migration incentive plan to seller and marketing	Antonio	Paused
		52	Align SKU migration target and ADO target	Antonio/Peggy	Paused
		53	Conduct seller pitching	Peggy	Paused
		54	Support seller onboarding / SKU listing	Peggy	Paused
		55	Conduct marketing push	Antonio	Paused
	Service	56	Assess logistics blockers (channel availability and	Nicholas	Paused
		57	(If applicable) Formulate logistics solution (e.g., new	Zelly Wu	Paused
		58	(If applicable) Push sellers to adopt the new logistics	Peggy	Paused

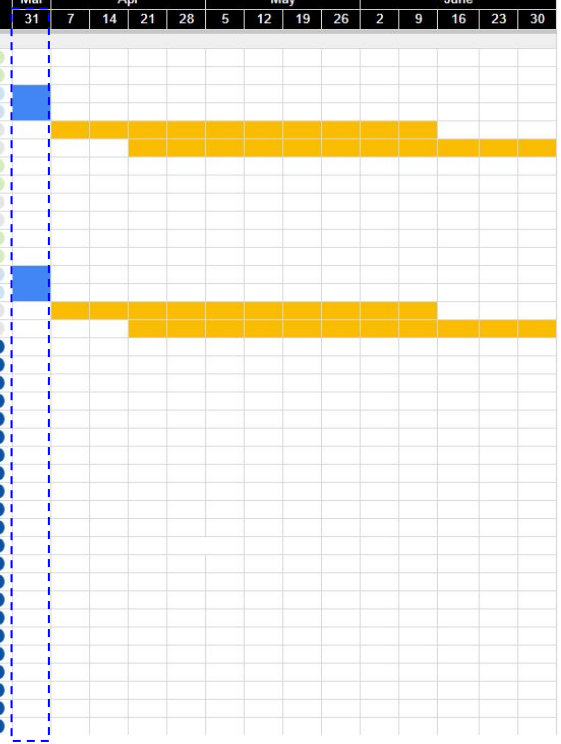

Highlights

TH/VN Pitching Progress

- Pitching completed for 43 seller pool with 9 sellers accepted for TH and 3 sellers accepted for VN
- Next steps:
  - To start migration from next week
  - In progress to improve TH incentive package

[Furniture Performance] Reg Mar regional ADO 2.9k (+6.4% MoM; %CB +0.5pp); ADG $150k (+3.9% MoM); SKU# 193k (+30.9% MoM)

Table: Overall regional performance for 39 TB sellers in the program (Mar full month)

		All Markets	SG	MY	TW	PH	TH	VN
ADO	MTD	2,914	691	710	0.13	679	767	67
	MoM	1 6.4%	16.1%	8.1%	261.3%	21.7%	-6.8%	-36.2%
	CB% MTD	20.0%	26.6%	19.6%	0.07%	16.5%	30.5%	4.3%
	CB% MoM	1 0.5%	-0.3%	-1.1%	0.1%	1.6%	-2.1%	-0.5%
ADG	MTD	$150,998	$50,310	$28,720	$3	$42,072	$24,960	$4,933
	MoM	2 3.9%	7.6%	17.1%	629.5%	9.3%	-11.0%	-34.0%
	CB% MTD	41.4%	47.5%	32.0%	0.1%	46.0%	45.9%	25.3%
	CB% MoM	-1.9%	-4.4%	-1.4%	0.1%	0.4%	-3.7%	-2.4%
ABS	MTD	$52	$73	$40	$24	$62	$33	$74
	MoM	-2.4%	-7.3%	8.3%	101.9%	-10.2%	-4.5%	3.5%
PC2 %	MTD	6.4%	6.6%	7.5%	49.9%	4.1%	8.4%	4.7%
	MoM	0.5%	1.3%	-2.3%	-83.3%	-0.1%	1.7%	1.6%
	CB PC2	6.1%	8.0%	5.5%	11.5%	4.3%	6.6%	3.4%
	Delta	0.3%	-1.4%	2.0%	38.4%	-0.3%	1.8%	1.3%
# SKUs	MTD	193,306	129,136	56,339	174	2,419	4,910	329
	MoM	3 30.9%	-2.6%	574.6%	103.0%	0.7%	28.7%	-1.2%
SKU effi	MTD	1.51%	0.54%	1.26%	0.02%	27.48%	16.11%	20.76%
	MoM	-18.7%	19.2%	-84.0%	-48.9%	18.4%	-25.4%	-33.9%

Highlights

1. Reg Mar ADO 2.9k (+6.4% MoM); ADO as % CB +0.5% MoM
2. Reg Mar ADG $150k (+3.9% MoM); ADG as %CB -1.9% MoM due to ABS drop -2.4% MoM
- PC2 6.4% (+0.5% MoM); benchmark against CB furniture PC2 +0.3%
- 3 SKU # 193k (+30.9% MoM) driven by MY SKU migration

[Furniture Performance] Reg MTD ADO 3.5k (+20.9% MoM; %CB+1.8pp); ADG $179k (+18.3% MoM); SKU# 210k (+8.6% MoM)

Table: Overall regional performance for 39 TB sellers in the program (1-6 Apr)

		All Markets	SG	MY	TW	PH	TH	VN
ADO	MTD	**3,522**	723	731	0.00	864	1,150	55
	M-1	**2,914**	691	710	0.13	679	767	67
	MoM	1 **20.9%**	4.5%	3.0%	-100.0%	27.3%	49.9%	-18.3%
	WTD	**3,120**	669	895	0.00	789	736	31
	WoW	**-4.8%**	-0.7%	46.7%	-100.0%	-8.6%	-31.4%	-44.9%
	CB% MTD	**21.8%**	26.8%	20.5%	0.00%	16.6%	35.5%	3.9%
	CB% MoM	1 **1.8%**	0.2%	0.8%	-0.1%	0.1%	5.0%	-0.5%
ADG	MTD	**$178,614**	$53,298	$27,240	$0	$56,379	$37,424	$4,272
	MoM	2 **18.3%**	5.9%	-5.2%	-100.0%	34.0%	49.9%	-13.4%
	CB% MTD	**44.3%**	48.3%	32.2%	0.0%	47.0%	52.0%	26.4%
	CB% MoM	2 **3.0%**	0.8%	0.3%	-0.1%	1.0%	6.1%	1.1%
ABS	MTD	**$51**	$74	$37	/	$65	$33	$78
	MoM	**-2.1%**	1.3%	-7.9%	/	5.2%	0.0%	6.0%
PC2 %	MTD	**6.4%**	9.5%	8.1%	/	5.7%	11.7%	6.3%
	MoM	**0.3%**	2.7%	1.2%	/	1.9%	3.7%	1.6%
	CB PC2	**6.5%**	9.3%	6.0%	13.8%	4.7%	6.3%	1.6%
	Delta	**-0.1%**	0.1%	2.1%	/	0.9%	5.5%	4.7%
# SKUs	MTD	**210,030**	132,410	68,491	242	2,528	6,243	117
	MoM	3 **8.6%**	2.5%	21.7%	35.6%	4.0%	23.7%	-63.2%
	WTD	**208,377**	131,687	67,702	210	2,499	6,121	157
	WoW	**-0.1%**	-0.9%	1.2%	25.9%	2.2%	5.0%	-47.2%
SKU effi	MTD	**1.68%**	0.55%	1.07%	0.00%	28.48%	12.46%	21.65%
	MoM	**11.3%**	2.0%	-15.4%	-100.0%	2.0%	-18.1%	3.2%

Highlights

1. Reg MTD ADO 3.5k (+20.9% MoM, -4.8% WoW); ADO as % CB +1.8% MoM
2. Reg MTD ADG $179k (+18.3% MoM); ADG as %CB +3.0% MoM
   - PC2 6.4% (+0.3% MoM); benchmark against CB furniture PC2 -0.1%
3. SKU # 210k (+8.6% MoM) due to MY SKU migration

Next week focus:

- Acquisition: Focus on onboarding accepted sellers into program
- Push sellers to commit to investment i.e. nomination for FDs, co-sponsor vouchers, etc

[Furniture] Summary of focus initiatives (key changes from last update in blue)

Market	#	Initiative	Plan	ETA
SG/MY	1	**Cross-market SKU migration**	• Migrate SKUs to SG/MY ○ SG/MY RR: 96%/109%, delisting due to PO expiry was fully recovered ○ Next step: 1) 5 GGPs by end-Mar; 2) remaining mid-May	Ongoing (by May)
	2	**Acquire top 500 TB sellers**	• **Pitching for top 500 TB Furniture sellers** and acquire them onto SHP ○ Of 6 sellers to be onboarded by mid Apr, 1 already onboarded and open shop in SG; 2 sellers rejected due to change of mind; remaining 3 sellers are still onboarding in progress	Complete onboarding: Mid-Apr
	3	**SKU Sourcing**	• SG/MY: Sourced SKUs performance low at MTD 0.6 for SG and 0.8 for MY ○ Next step: 1) SG to focus on more targeted push on sourced SKUs 2) MY to increase wishlist SKUs for higher sourcing pass rate	Mid-Apr
	4	**Set-up installation**	• STO installation was planned for local only, will explore to leverage local implementation to CB and launch Best installation	End-Apr
	5	**拆包 request**	• Due to certain top furniture sellers items being too bulky, they need to split their parcels e.g. one sofa split into 3-4 parcels • Workaround solution: Use add-on gifts to allow sellers to split the parcels • Trialing with a few high cooperativeness sellers using SLS Sea Shipping	End-Mar
VN/TH	6	**Plan for program kick-off**	• Pitching completed with 9/43 (TH) and 3/43 (VN) sellers accepting, to start migration from next week • TH incentive package to be re-evaluated and improved by early next week	Early-Apr
	7	**Set-up bulky channel**	• Strict dimension/weight limit for existing channel, restricting shipment of bulky parcels • TH: Vendor rate card received, pending SLS evaluation • VN: Pause bulky channel set-up due to low potential; to focus on <15kg parcels	end-May (TH) end-Jun (PH/TW) Deep-dive
All Markets	8	**CNLS**	• Identifying potential sellers from MY/VN CNLS pool to add into TB program and conduct migration; MY total of 125 sellers identified after filtering ADO/ABS • To confirm on the incentive packages for these sellers	End-Apr

6 [TH/VN Pitching Results] Total of 9 and 3 sellers respectively agreed to do migration for TH and VN respectively; to start migration next week

Table: TH/VN Pitching Results

Reasons	TH		VN		Remarks
Pitched	**43**	**100%**	**43**	**100%**	
... Accepted	**9**	**21%**	**3**	**7%**	
..... Accepted via CB	8	19%	1	2%	
..... Accepted via CNLS	1	2%	2	5%	
... Pending	**1**	**2%**	**1**	**2%**	Depending on CNLS incentive package attractiveness
... Rejected	**33**	**77%**	**39**	**91%**	
..... No plans for expansion	19	44%	23	53%	
..... No manpower	4	9%	4	9%	
..... Plans to expand after SG grows	4	9%	3	7%	
..... Others	6	14%	9	21%	No local WH, low cooperation sellers, failed business experience, withdraw from SHP, etc

Highlights

- 9/43 sellers accepted and 3/43 sellers accepted for TH and VN respectively.
- Rejection reasons:
  - TH: 77% rejected; most due to no plans for further expansion into TH - we will design a more attractive plan to increase success rate and re-pitch in next 1-2 weeks
  - VN: 91% rejected; most due to similar reasons
    - Higher % than TH due to blocker that 3PF sellers in VN faces: 20% tax fees + sellers have to produce customs declaration documents on order-level basis to SHP for compliance/escrow

7 [Bulky Channel Timeline] We expect to launch bulky in TH by end-May, and PH/TW by end-June

Completed | In progress | Planned, to start | Delayed

Market	Topic	#	Task	Dependency	PIC	Status	Apr				May				June				
							7 Apr	14 Apr	21 Apr	28 Apr	5 May	12 May	19 May	26 May	2 Jun	9 Jun	16 Jun	23 Jun	30 Jun
TH	Commercial	1	Provide ADO projections to SLS		Reg PMO	In Pro…													
		2	SLS negotiates with vendor on rates + contract	1	SLS	To start													
		3	Finalisation of vendor		SLS	To start													
	Systems	4	System set-up + go-live	3	BPM	To start													
PH	Commercial	5	Provide ADO projections to SLS		Reg PMO	In Pro…													
		6	SLS negotiates with vendor on rates + contract	5	SLS	To start													
		7	Finalisation of vendor		SLS	To start													
	Systems	8	System set-up + go-live	7	BPM	To start													
TW	Commercial	9	Provide ADO projections to SLS		Reg PMO	In Pro…													
		10	SLS negotiates with vendor on rates + contract	9	SLS	To start													
		11	Finalisation of vendor		SLS	To start													
	Systems	12	System set-up + go-live	11	BPM	To start													

We are here